

WHAT DNA HAS DONE FOR WOODWORTHS

**And how we found Walter's DNA
without digging him up**

Marvin "Woody" Woodworth

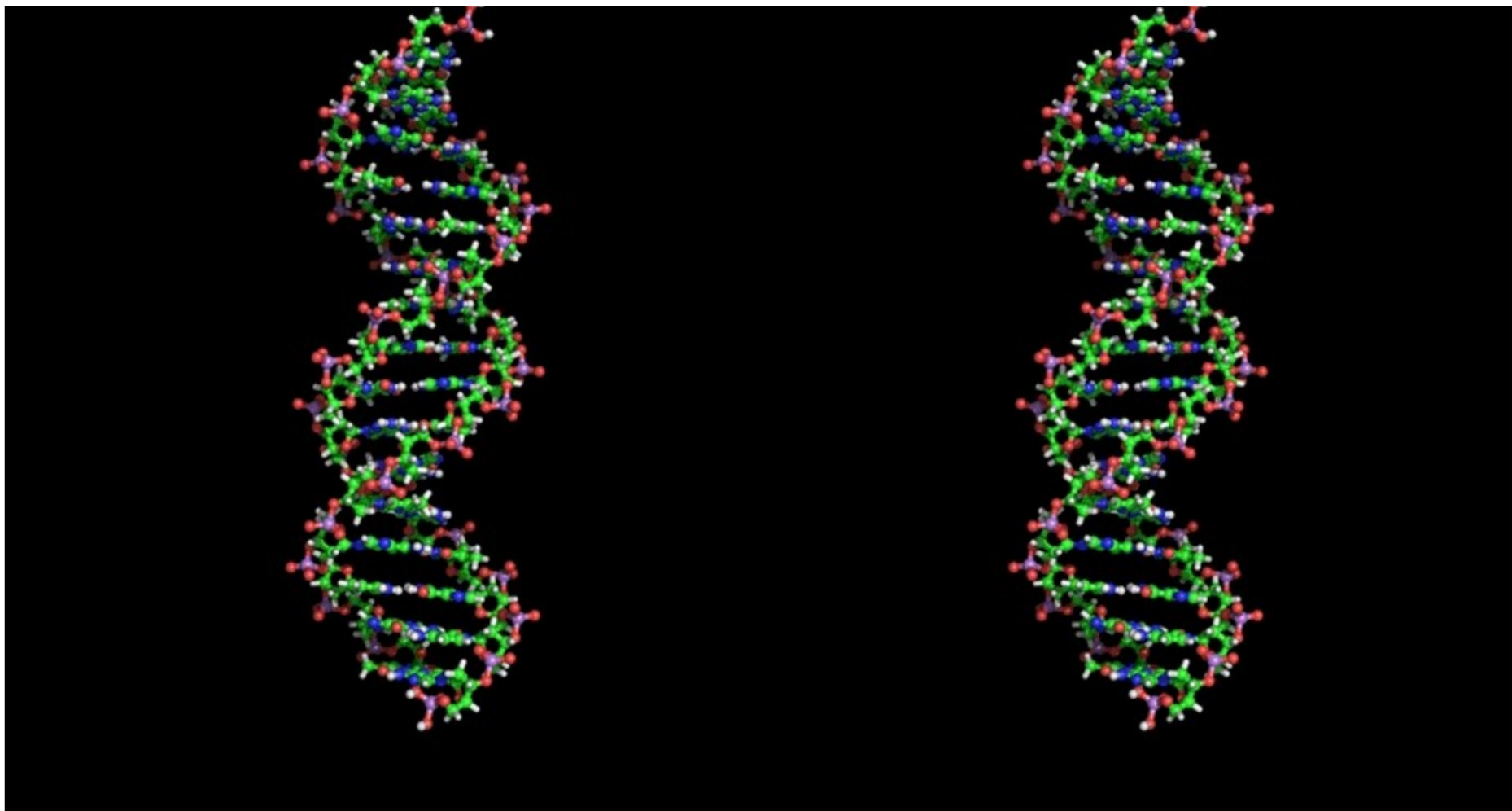

POINTS ON ONE PERSON'S DNA STRAND ARE COMPARED
TO SAME POINTS ON ANOTHER PERSON'S DNA STRAND.
TEST POINTS USED MAY RANGE FROM 12 POINTS (\$) TO
111 POINTS (\$\$\$\$\$) OR MORE

Custom match chart to you from entire FTDNA database

myFTDNA Family Tree DNA

Welcome, Marvin Wayne Woodworth - Kit No: 56195 Logout

Home My Account Projects Family Finder Y-DNA mtDNA Other Results Resources Order An Upgrade

Y-DNA - Matches

Filter Matches

Show Matches For: The Entire Database For: 37 Markers Distance: All Matches Per Page: 100

Last Name Starts With: (Optional) New Since: Run Report

37 MARKERS - 38 MATCHES

Steps	Name	Most Distant Ancestor	Y-DNA Haplogroup	Terminal SNP	Match Date
0	Mr. George Carter Woodworth	Walter-Joseph-Joseph-Jedediah-Wm-Wm-Oliver	-	-	10/26/2009
0	Richard Keith Woodworth	Possible line from Walter-Isaac-Daniel-Daniel-Dani	-	-	4/22/2008
0	Doug Woodworth	Walter-Isaac-Daniel-Benj-Samuel	-	-	1/14/2008
0	John Grover Woodworth	Walter-Joseph-Joseph-Jedediah Walter Woodworth, b. c. 1620, England?	R1b1a2a1a1a	U106	7/23/2006
0	Norman Eugene Woodworth	Walter-Isaac-Daniel-Nathaniel-Randal-Henry	-	-	4/14/2006
1	Eric Hayden Woodworth	Walter-Benj-Ichabod-Silas-Eleazer-Rich.	-	-	2/21/2012
1	Mr. Albert Reinald Hall	Richard Hall c1774 Leek, Staffordshire England	-	-	10/16/2009
1	Randy Calvin Wall	James Wall b 1790, Roscrea, Co. Tipperary, Ireland	-	-	7/8/2008
1	Mr. Harry George Woodworth	Walter-Benj-Ichabod-Silas-John-Ira-John-Albert	-	-	12/12/2007
1	Bruce Edward Woodworth	Walter-Benj-Ichabod-Silas-Solomon-Charles	-	-	4/14/2006
1	Mr. Duane Medford Woodworth	Possible line from Walter-Isaac-Daniel-Dani-Leamon	-	-	4/14/2006
1	Donald Gordon Woodworth	?Walter-Joseph-Joseph-Jedediah-Jedediah-Constant	-	-	4/14/2006
2	Mr. Alfred Frank Woodworth	Walter-Joseph-Joseph-Jedediah-Wm-Branch	-	-	2/12/2012
2	Agar	Private	Private	Private	12/16/2008
2	Mr. Thomas David Woodworth	Walter-Joseph-Joseph-Joseph-Abner-Joseph-John	-	-	2/5/2008
2	Mr. Wesley Parkman Sr.	Parkman	-	-	10/19/2006
2	Spencer	Private	Private	Private	7/22/2006
2	Leonard Woodworth	Walter-Joseph-Joseph-Jedediah-Wm-Timothy	R1b1a2	M269	5/22/2006
3	Mr. Paul Stockton	Private	Private	Private	1/18/2013
3	Mr. Cooper	Private	Private	Private	8/20/2010
3	Lowell Glendon Woodworth	Walter Woodworth, b. 1612	-	-	1/29/2008
4	Mr. Danny Aaron Thomas	Private	-	-	3/7/2013
4	Mr. Gordon Houston Holmes	(WTOE) Walter Holmes b. 1761 and d. 1840	-	-	4/24/2012
4	Bruce Maury Spencer	GRP 10-Thomas Spencer, b. 1766, King & Queen Co, VA	-	-	10/19/2011
4	Mr. Harvey Cooper	Private	-	-	9/23/2011
4	Gordon S. Weatherly	Levi Weatherly < Wm < John c1716-86 DorchMD (U106)	R1b1a2a1a1a	U106	11/10/2010
4	Thomas Holmes	Private	-	-	5/10/2010
4	Mr. Wall	Private	Private	Private	1/4/2010
4	Ronald Gerald Lankshear	Robert LANCHASHEIRE 1686 Castle Cary Somerset	-	-	3/9/2009
4	Thomas	Private	Private	Private	12/27/2008
4	Cooper	Private	Private	Private	5/12/2008
4	Sidney MacE	MACE	-	-	2/13/2007
4	Mark Parkman	Private	-	-	1/12/2007
4	Holmes	Private	Private	Private	1/8/2007
4	Mr. Michael Brian MacE	Private	-	-	12/24/2006
4	Russell Stephen Brindley	Stephen Brindley, 1782, 4gr, Stockport, UK	-	-	5/17/2006
4	Mr. Loren John Weatherly	Private	R1b1a2a1a1a	U106	4/14/2006
4	Joe E Cooper	William M Cooper, 1819-1907	-	-	4/14/2006

Download Matches: CSV EXCEL

Additional possibilities for searching matches:

Provides who you match in order of how close they match

Provides e-mail address of matches if they OK it.

Provides their line if person provided it

CLOSE UP VIEW OF FTDNA MATCH CHART

37 MARKERS - 38 MATCHES

<u>Steps</u>	<u>Name</u>		<u>Most Distant Ancestor</u>
0	 <u>Mr. George Carter Woodworth</u>	   Y-DNA67	Walter-Joseph-Joseph-Jedediah-Wm'
0	 <u>Richard Keith Woodworth</u>	   Y-DNA67	Possible line from Walter-Isaac-Daniel
0	 <u>Doug Woodworth</u>	   Y-DNA67	Walter-Isaac-Daniel-Benj-Samuel
0	 <u>John Grover Woodworth</u>	    Y-DNA111	Walter-Joseph-Joseph-Jedediah Walter Woodworth, b.c. 1620, England'
0	 <u>Norman Eugene Woodworth</u>	   Y-DNA37	Walter-Isaac-Daniel-Nathaniel-Randal
1	 <u>Eric Hayden Woodworth</u>	   Y-DNA67	Walter-Benj-Ichabod-Silas-Eleazer-Ric
1	 <u>Mr. Albert Reginald Hall</u>	   Y-DNA37	Richard Hall c1774 Leek, Staffordshire
1	 <u>Randy Calvin Wall</u>	   Y-DNA37	James Wall b 1790, Roscrea, Co. Tipp
1	 <u>Mr. Harry George Woodworth</u>	   Y-DNA67	Walter-Benj-Ichabod-Silas-John-Ira-Jo
1	 <u>Bruce Edward Woodworth</u>	   Y-DNA37	Walter-Benj-Ichabod-Silas-Solomon-C

See separate large poster on wall

HOW DID WE
DETERMINE
WALTER'S DNA
WITHOUT DIGGING
HIM UP?

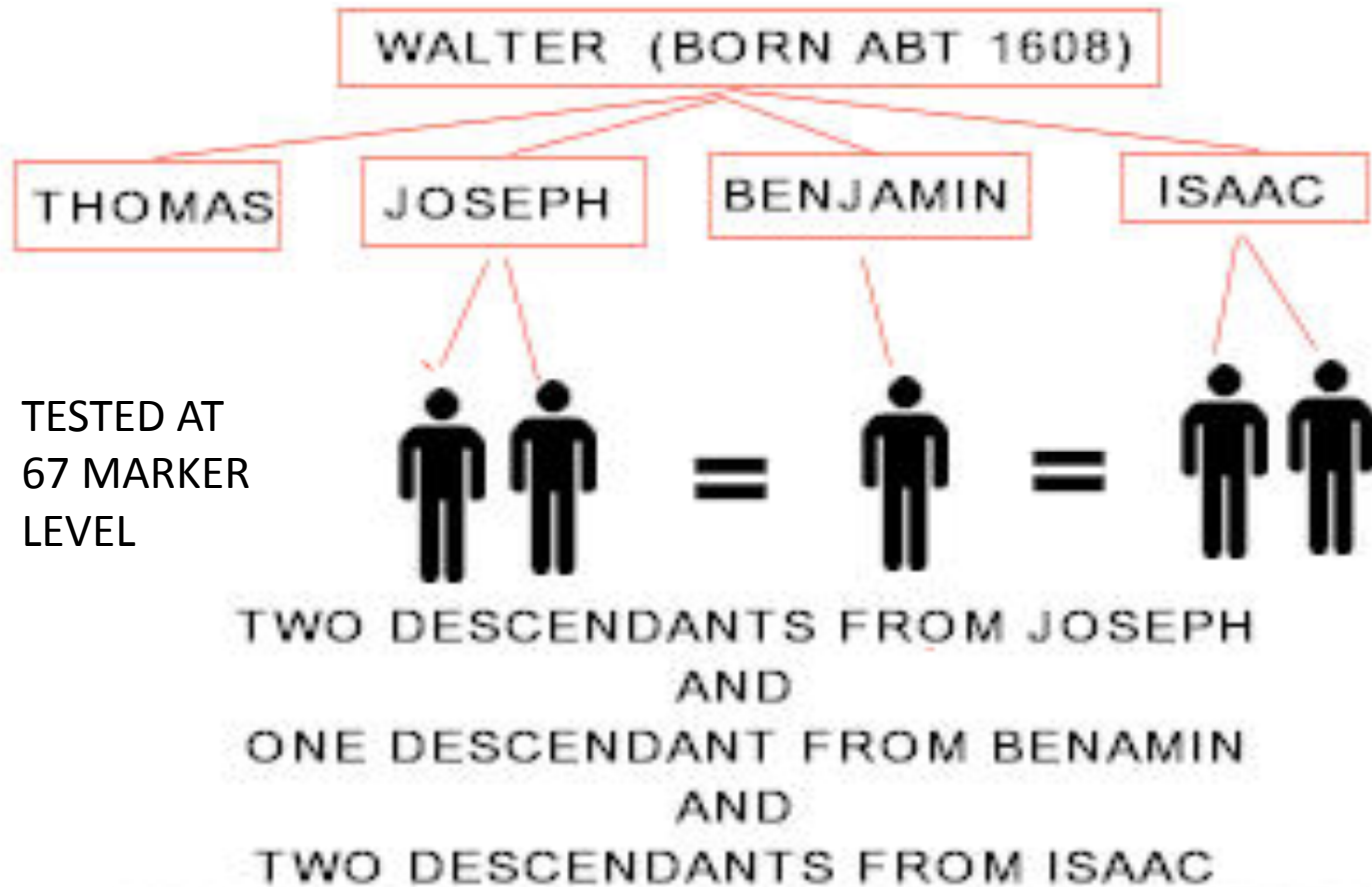

All match perfectly at 67 marker level
meaning
Their DNA is exactly Walter's DNA

DNA'S ROLE IN SORTING OUT THE WOODWORTHS OF NORTH AMERICA

NAGGING QUESTION FOR DECADES:

-- HOW DO WE WOODWORTHS CONNECT?

-- WHY CAN'T WE FIND A CONNECTION?

DNA FINDING: There are at least four main Woodworth descendant groups in the US and Canada that are not genetically related.

Immigrant	Referred to as:	DNA Testing ?	Estimated % of Woodworths
1. <u>Walter Woodworth b abt 1610 of Scituate</u>	"The Scituate Woodworths"	Yes	96.5
2. <u>William Woodworth, English soldier of Quebec</u>	"The Quebec Soldier Woodworths"	Yes	2
3. <u>Richard Woodworth of Dublin Ireland</u>	"The Irish Woodworths"	No	1
4. <u>George Woodworth of Cornwall, England</u>	"The Cornish Woodworths"	Yes	.5

DNA PROVES MYTH ABOUT WALTER'S PARENTS IS FALSE

Claim: “Thomas Woodward and Elizabeth Tyson are the parents of Walter Woodworth, b abt 1608”

- Facts:**
- Tom and Liz had son Henry Woodward, who would therefore supposedly be Walter's brother..
 - Henry has male descendants with documented lines
 - Henry's male descendants' DNA do not match Walter's
 - Therefore, Tom and Liz were not Walter's parents.

(Also, parish records show that Tom and Liz had five children, none of whom were named Walter).

**DNA PROVES WALTER WOODWORTH
AND DESCENDANTS ARE NOT GENETICALLY
RELATED TO ANY WOODWARDS
AS ONCE BELIEVED**

**AND THAT THERE ARE A LEAST A DOZEN
GENETICALLY UNRELATED GROUPS OF WOODWARDS**

THE GRAND FINALE

DNA SUGGESTS WE MAY HAVE FOUND
WALTER'S PARENTS
AFTER A 110 + YEAR SEARCH

DNA SHOWS THAT WALTER WOODWORTH'S DNA WAS IN STAFFORDSHIRE, ENGLAND.

-Albert Reginald Hall matches Walter within 1 step and line came from Leek, Staffordshire about 1774.

- Thomas Bagnall matches within 1 step at 67 marker level and in 1800 came from Staffordshire.

NOTE: Their differing last names but still matching Walter means that they are descended from Walter's ancestors during a time from 1300 to 1530 when people were beginning to use hereditary surnames instead of a single name.



Lancashire – Thomas and Liz myth

Walter's
DNA
location



Staffordshire



Shropshire – Quebec Woodworths



Kent shire – speculation
based on “Men of Kent”¹⁴

Descendants of Henrye Woodworthe

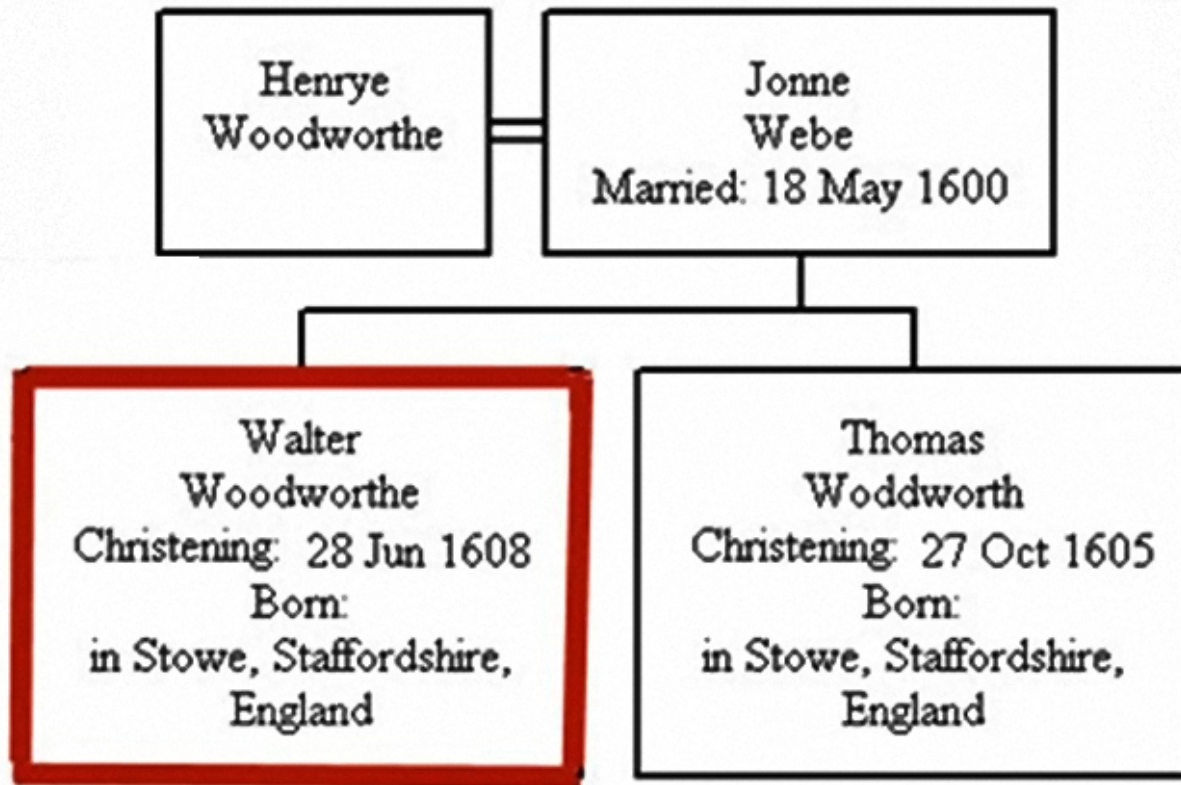

**Henrye and Jonne are the best prospect
so far for being Walter's parents.**

Welcome To Family Tree DNA

90% of genealogists choose Family Tree DNA - with the largest DNA database.
As of June 4, 2013, we have a total of 636,168 records! [more statistics...](#)

Y-DNA37 Testing

Only
\$169

One time payment - no subscription fee

Verify if you share a Surname or a Paternal Line

[Learn More](#)

Family Finder Testing

Only
\$199

One time payment - no subscription fee

Find relatives across all Lines, both male & female

[Learn More](#)

Full mtDNA Testing

Only
\$199

One time payment - no subscription fee

Verify if you share a Maternal Line

[Learn More](#)

IN CONCLUSION, DNA HAS

- Established Walter's DNA
- Confirms or disproves one's documentation.
(NOTE: Cannot prove with Y-DNA alone)
- Disproved old, popular myths
- Sorted out the genetically unrelated
Woodworths into their own respective lines
- Found Walter's parents, probably



That's all Folks!